

 **DASSAULT
SYSTEMES**

 **IT tools**
идеальные
инструменты

SOLIDWORKS Manage



 **SOLIDWORKS**

План презентации



Графики



Управление проектом



ВОМ



Согласование



Графики

- Отображение всей необходимой информации в единой среде
- Полный контроль над проектом

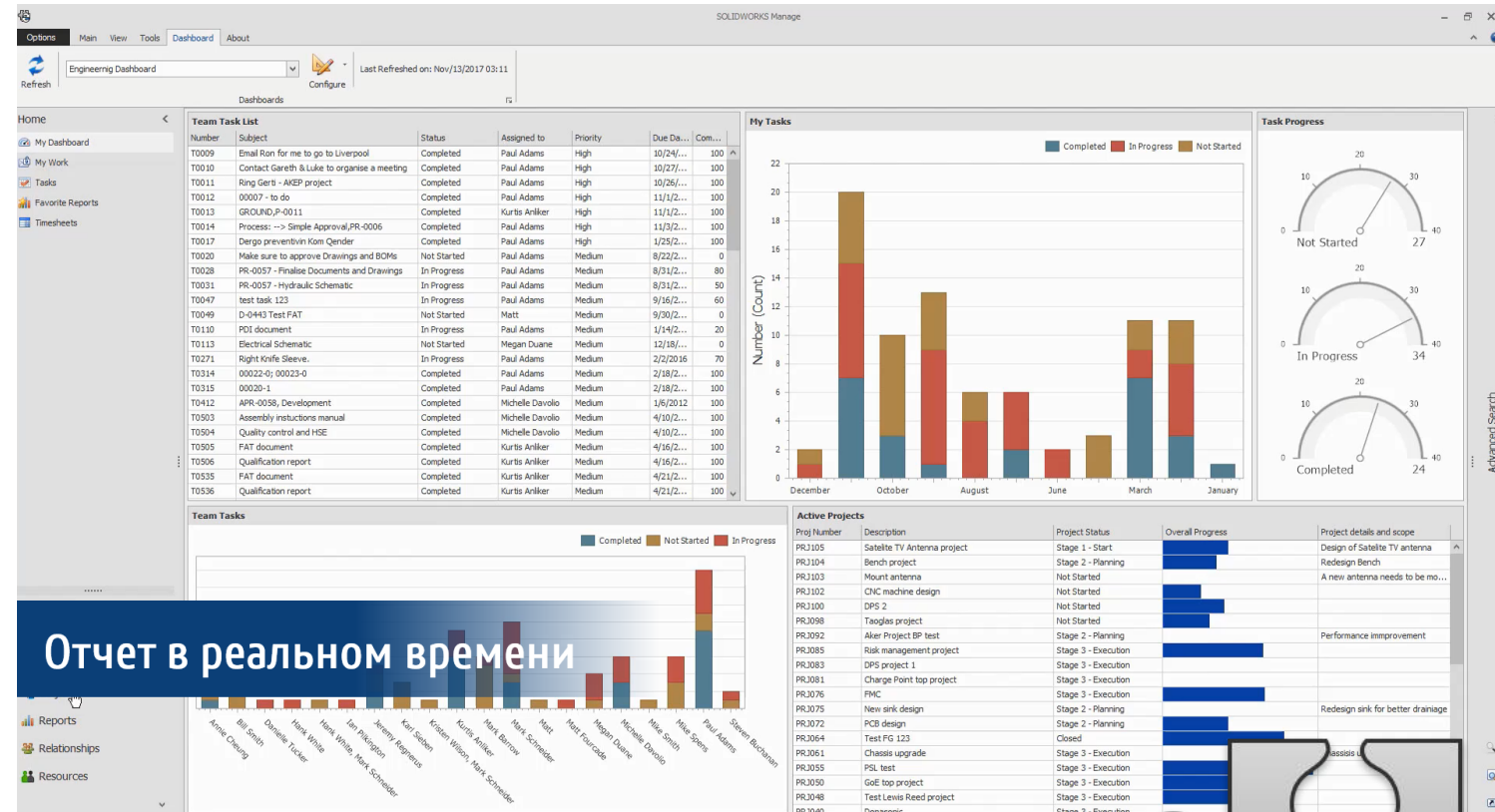

Отчет в реальном времени



Управление проектом



Контроль выполнения сроков

Выдача задач

Учет времени

Управление рисками

Списки проектов

Number	Description	Checked Out Date	Project Manager	Client	Initial cost estimate	Related test project	Start Date	Due Date	Finish Date	Progress (%)	Overall Progress (Gantt)	Created Date	Last Modified Date	Checked	
PR1001	Check upgrade	Nov/13/2017 02:58	Mark Schreder	BARSON LTD	2,000		Nov/13/2017	Jan/12/2018		100	100	0%	Nov/13/2017 02:58	1,800,000	
PR1024	Bench project	Sep/07/2017 22:16	Mark Schreder	BARSON LTD	1,000		3/14/2018	Jan/20/2018		0	0	0%	3/14/2018 16:23	Nov/13/2017 03:02	1,800,000
PR1076	New work design	Nov/13/2017 02:37	Mark Schreder				3/14/2018			100	0	0%	Sep/22/2018 16:25	Nov/13/2017 03:02	1,800,000
PR1078	Test NCA	Nov/13/2017 02:37	Mark Schreder		30,000		3/14/2018			100	23	0%	3/14/2018 09:56	Nov/13/2017 02:37	1,800,000
PR1027	Testing of electrical subsystem		Stefan Lindahl				Jan/05/2017	Dec/15/2017		100	45	0%	Jan/23/2018 12:26	Nov/13/2017 02:28	1,800,000
PR1002	Alter Project IP test	Nov/13/2017 00:26	Mark Schreder		5,000		Jan/17/2017	11/09		100	39	0%	Jan/17/2017 11:09	Nov/13/2017 00:27	1,800,000
PR1057	Order design project		Stefan Lindahl	FRANZKONIG DESIGN LLC	176,000		Feb/11/2014	11:25		100	39	0%	Feb/11/2014 11:25	Nov/13/2017 14:28	1,800,000
PR1000	OPS 2	Sep/07/2017 22:06	Anna Cheung				Mar/06/2017	12:34		90	30	0%	Mar/06/2017 12:34	Sep/07/2017 22:02	1,800,000
PR1003	Mount antenna	3/10/2017 18:20	Anna Cheung				Apr/07/2017	05:01		0	0	0%	Apr/07/2017 05:01	3/10/2017 18:20	1,800,000
PR1027	Simulation on antenna supports		Stefan Lindahl				Sep/14/2016	11:43		100	40	0%	Sep/14/2016 11:43	Apr/02/2017 16:52	1,800,000
PR1022	CNC machine design		Mark Schreder				Mar/22/2017	14:46		0	0	0%	Mar/22/2017 14:46	Apr/02/2017 16:51	1,800,000
PR1008	Tangle project		Mark Schreder		45		Feb/03/2017	17:34		45	0	0%	Feb/03/2017 17:34	Mar/23/2017 23:24	1,800,000
PR1005	Risk management project		Mark Schreder		268		Nov/29/2016	16:55		100	25	0%	Nov/29/2016 16:55	Feb/03/2017 13:52	1,800,000
PR1076	PNC	Nov/22/2016 16:06	Mark Schreder		3,434		Sep/23/2016	13:39		100	46	0%	Sep/23/2016 13:39	Feb/03/2017 01:18	077

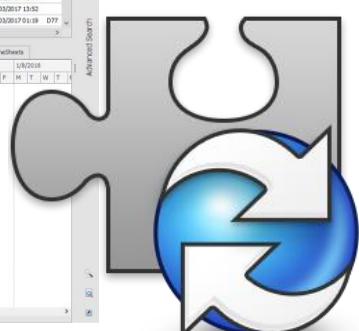
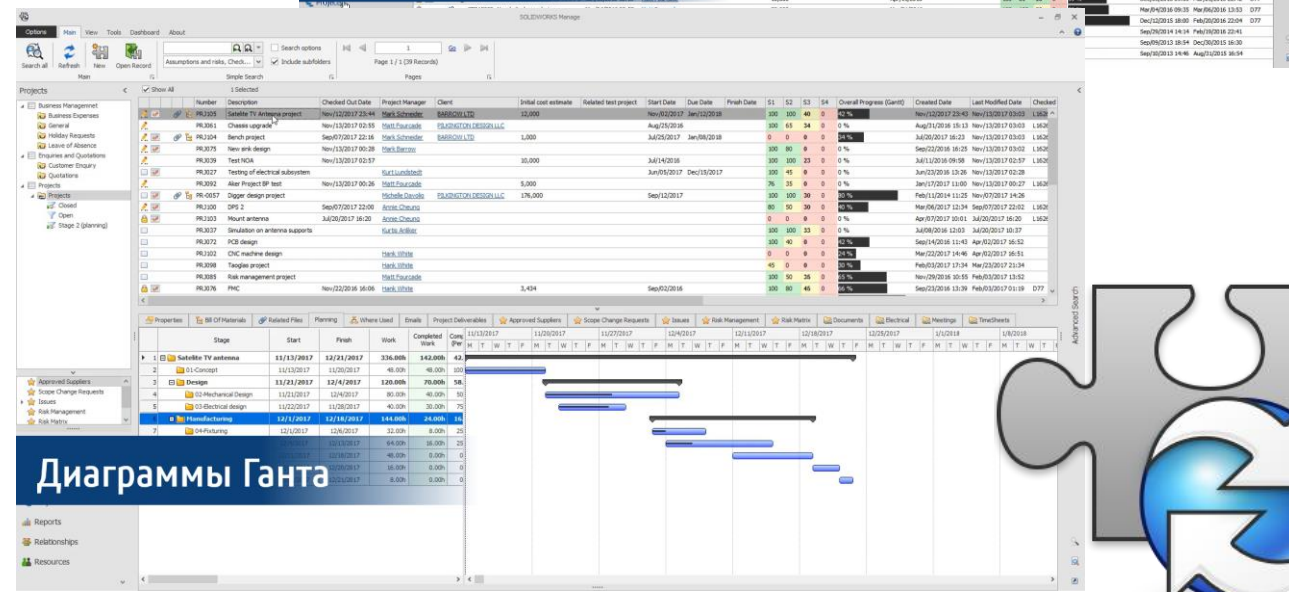

BOM



Поддержка сложной спецификации
Учет сторонних форматов

Number	Revision	Description	Config Name	FileName	Created Date	List Modified Date	Checked Out Date	CreateDate	DecheckDate
D-00045	A	Front Lounge Assembly		Front Lounge Assembly_SLDASM	07/Dec/2017 21:42	07/Dec/2017 21:42		07/Dec/2017 21:42	07/Dec/2017 21:42
D-00046	A	Front RH Seat - Tralkaway 800		Front RH Seat - Tralkaway 800.SLDPRT	07/Dec/2017 21:42	07/Dec/2017 21:42		07/Dec/2017 21:42	07/Dec/2017 21:42
D-00047	A	Fuehrungsleiste_Li		Fuehrungsleiste_Li.sldprt	07/Dec/2017 21:42	07/Dec/2017 21:42		07/Dec/2017 21:42	07/Dec/2017 21:42
D-00048	A	Fuehrungsleiste_Re		Fuehrungsleiste_Re.sldprt	07/Dec/2017 21:42	07/Dec/2017 21:42		07/Dec/2017 21:42	07/Dec/2017 21:42
D-00049	A	Fuss_3mm		Fuss_3mm.sldprt	07/Dec/2017 21:42	07/Dec/2017 21:42		07/Dec/2017 21:42	07/Dec/2017 21:42
D-00050	A	Gas Locker 3 - Tralkaway - 147576		Gas Locker 3 - Tralkaway - 147576.SLDASM	07/Dec/2017 21:42	07/Dec/2017 21:42		07/Dec/2017 21:42	07/Dec/2017 21:42
D-00051	A	Gas Locker 3 - Tralkaway - 147576		Gas Locker - 3 - Tralkaway - 147576.SLDPRT	07/Dec/2017 21:42	07/Dec/2017 21:42		07/Dec/2017 21:42	07/Dec/2017 21:42
D-00052	A	Gas Locker 4-5 x 3 - Tralkaway - Rev1 - 14757		Gas Locker 4-5 x 3 - Tralkaway - Rev1 - 14757.SLDPRT	07/Dec/2017 21:42	07/Dec/2017 21:42		07/Dec/2017 21:42	07/Dec/2017 21:42
D-00053	A	Gas Storage Compartment 3 - RH Extend - Tralka...		Gas Storage Compartment 3 - RH Extend - Tralkaway.SLD...	07/Dec/2017 21:42	07/Dec/2017 21:42		07/Dec/2017 21:42	07/Dec/2017 21:42
D-00054	A	Gas Strut Ball Joint Mount - MB		Gas Strut Ball Joint Mount - MB.SLDPRT	07/Dec/2017 21:42	07/Dec/2017 21:42		07/Dec/2017 21:42	07/Dec/2017 21:42
D-00055	A	Gas Strut Ball Mount - 30mm Offset - 14753		Gas Strut Ball Mount - 30mm Offset - 14753.SLDPRT	07/Dec/2017 21:42	07/Dec/2017 21:42		07/Dec/2017 21:42	07/Dec/2017 21:42
D-00056	A	Gas Strut Body - 535mm		Gas Strut Body - 535mm.SLDPRT	07/Dec/2017 21:42	07/Dec/2017 21:42		07/Dec/2017 21:42	07/Dec/2017 21:42
D-00057	A	Gas Strut Body - 795mm		Gas Strut Body - 795mm.SLDPRT	07/Dec/2017 21:42	07/Dec/2017 21:42		07/Dec/2017 21:42	07/Dec/2017 21:42
D-00058	A	Gas Strut Shaft - 535mm		Gas Strut Shaft - 535mm.SLDPRT	07/Dec/2017 21:42	07/Dec/2017 21:42		07/Dec/2017 21:42	07/Dec/2017 21:42
D-00059	A	Gas Strut Shaft - 795mm		Gas Strut Shaft - 795mm.SLDPRT	07/Dec/2017 21:42	07/Dec/2017 21:42		07/Dec/2017 21:42	07/Dec/2017 21:42
D-00060	A	Gesamrhu_S_rhrl_jgl Australien 1		Gesamrhu_S_rhrl_jgl Australien 1.sldasm	07/Dec/2017 21:42	07/Dec/2017 21:42		07/Dec/2017 21:42	07/Dec/2017 21:42
D-00061	A	Gesamrhu_S_at_S_dk-Australien1		Gesamrhu_S_at_S_dk-Australien1.sldprt	07/Dec/2017 21:42	07/Dec/2017 21:42		07/Dec/2017 21:42	07/Dec/2017 21:42
D-00062	A	Gesamrhu_jgl		Gesamrhu_jgl.sldasm	07/Dec/2017 21:42	07/Dec/2017 21:42		07/Dec/2017 21:42	07/Dec/2017 21:42
D-00063	A	Gesamrhu_jgl_rhrl_jgl		Gesamrhu_jgl_rhrl_jgl.sldasm	07/Dec/2017 21:42	07/Dec/2017 21:42		07/Dec/2017 21:42	07/Dec/2017 21:42
D-00064	A	Gehausermantel		Gehausermantel.sldprt	07/Dec/2017 21:42	07/Dec/2017 21:42		07/Dec/2017 21:42	07/Dec/2017 21:42
D-00065	A	Geh_S_duse_R_S_dwand		Geh_S_duse_R_S_dwand.sldprt	07/Dec/2017 21:42	07/Dec/2017 21:42		07/Dec/2017 21:42	07/Dec/2017 21:42
D-00066	A	Geh_S_duse_Lduse_R_S_dwand		Geh_S_duse_Lduse_R_S_dwand.sldprt	07/Dec/2017 21:42	07/Dec/2017 21:42		07/Dec/2017 21:42	07/Dec/2017 21:42

Document Number	Revision	Description	FileName	Project	Created By	App
D00003	0	2-Point Static Non-Retractable Seat Belts	D00003.pdf			
D00002	0	3 Point Retractable Seat Belts	D00002.pdf			

Сторонние форматы



Согласование

Интеграция с процессами PDM
Создание более сложного согласования



Name	Description	Document No.	Revision	State	Checked Out By
0916034301.SLDPRT	POWER RECEPTACLE	1000155		Approval Pen...	
0920080301.SLDPRT	POWER RECEPTACLE L...	1000156		Approval Pen...	
0930040307.SLDPRT	CONTROLLER OUTLET...	1000157		Approval Pen...	
0933040772.SLDPRT	CONTROLLER OUTLET	1000158		Approval Pen...	
Abfan16_base.SLDPRT	ABFAN 16 BASE	1000159		Approval Pen...	
Abfan16_DOF1.SLDPRT	ABFAN ROTATIONAL G...	1000160		Approval Pen...	
Abfan16_DOF2.SLDPRT	PRIMARY ARM	1000161		Approval Pen...	
Abfan16_DOF3.SLDPRT	TOP SHOULDER AND S...	1000162		Approval Pen...	
Abfan16_DOF4.SLDPRT	FOREARM	1000163		Approval Pen...	
Abfan16_DOF5.SLDPRT	WRIST MECHANISM	1000164		Approval Pen...	
Abfan16_DOF6.SLDPRT	WRIST BUSHING	1000165	A	Approved	
Abfan16_DOF6.SLDPRT	WRIST BUSHING	1000165	A	Approved	
cabN_duct_cross.sldprt	CABLE DUCT CROSS	1000167		Under Editing	
cabN_duct_starting_flange.sldprt	CABLE DUCT START FL...	1000168		Under Editing	
Controller_outlet.sldasm		1000169		Under Editing	
Controller.SLDPRT		1000170		Under Editing	
Electrical_Coupling_3.Work_cell.sldasm		1000171		Under Editing	
Factory_floor.sldprt		1000172		Under Editing	
Gripper_finger.SLDPRT	GRIPPER FINGER	1000173		Approval Pen...	
MH2-400.sldasm	WRIST AND FINGER ASY	1000174		Approval Pen...	
MH2-400_MH2140C/under.SLDPRT	MHS 23140 WRIST CIL...	1000175		Approval Pen...	
MH2-400_MH2140Finger.SLDPRT	MHS 23140 FINGER SLL...	1000176		Approval Pen...	
mount_base.SLDPRT	MOUNTING BASE FRAME	1000177		Approval Pen...	
Power_outlet.sldasm	POWER OUTLET ASBY	1000178		Approval Pen...	
R-33C-B-Cabinet Controller.SLDASM	PANIC CONTROLLER	1000179		Under Editing	
R-33C-B-Cabinet Controller.SLDPRT		1000180		Under Editing	
Track Pendant.SLDPRT		1000181		Under Editing	
Work_cell.SLDASM	TWO ROBOT WORK CELL	1000150		Under Editing	
Work Cell.SLDPRT		1000149		Approval Pen...	



СПАСИБО ЗА ВНИМАНИЕ!